

DRAFT Open Space and Parks Map

*Town of Verona
Dane County, Wisconsin*

July 2009 Updates

The purpose of this map is to help the Town of Verona apply the priorities, guidelines, and recommendations in the Town's Open Space and Parks Plan, and it is not to be used by other agencies or jurisdictions for or against land division or rezoning decisions.

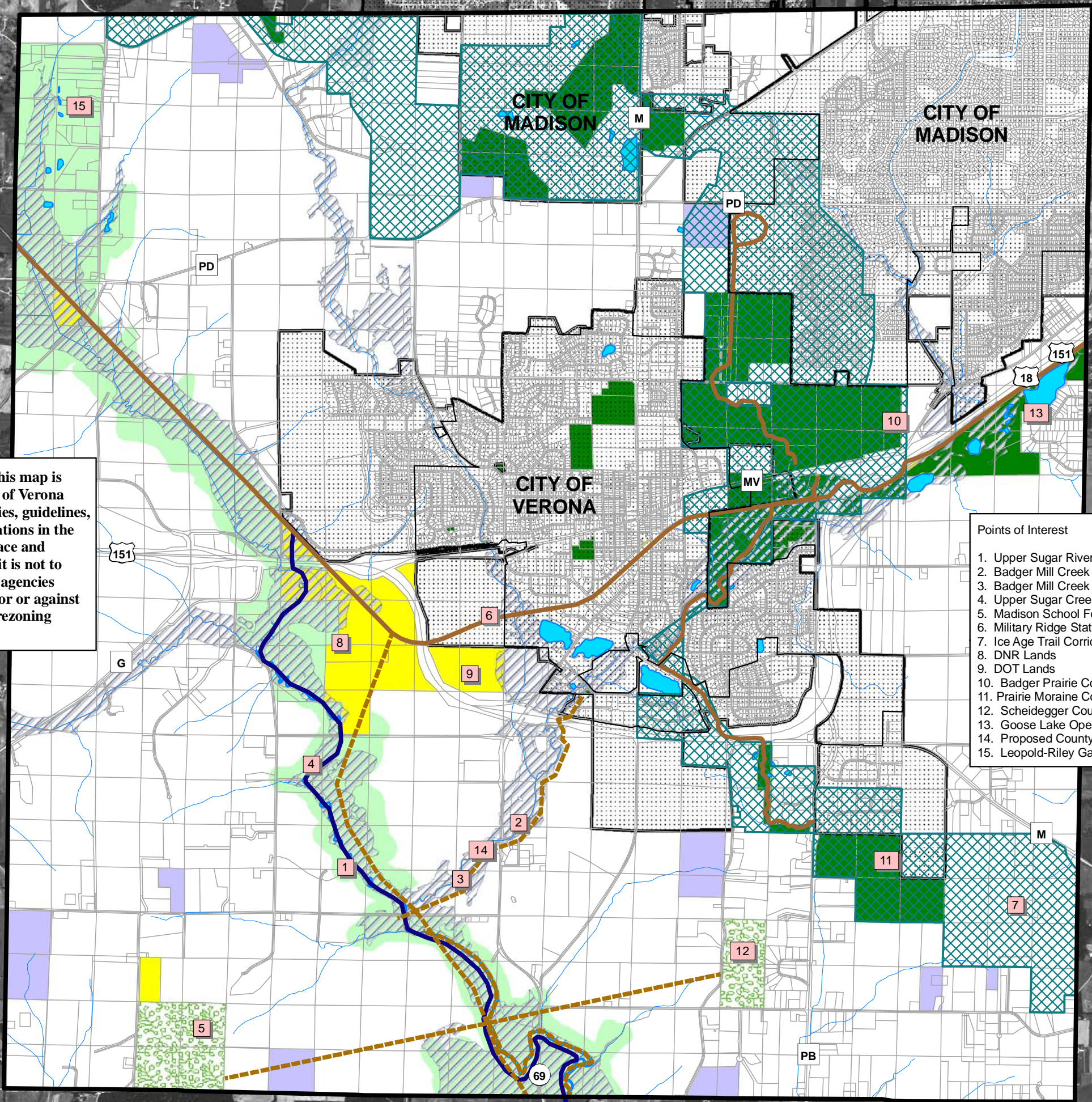

- Points of Interest**
1. Upper Sugar River
 2. Badger Mill Creek
 3. Badger Mill Creek Resource Area
 4. Upper Sugar Creek Canoe Trail
 5. Madison School Forest
 6. Military Ridge State Trail
 7. Ice Age Trail Corridor
 8. DNR Lands
 9. DOT Lands
 10. Badger Prairie County Park
 11. Prairie Moraine County Park
 12. Scheidegger County Forest
 13. Goose Lake Open Space Area
 14. Proposed County Park
 15. Leopold-Riley Game Coop.

- Public Lands**
- Recreation Parks
 - State and Federal Lands
- Natural Resources Areas**
- Natural Resources Area (NRA)
 - Ice Age Trail Corridor
- Forests**
- Public Forest
 - Managed Forest
- Trails (Land and Water)**
- Proposed Trails
 - Existing Trails
 - Existing Water Trails
- Regional Development Plan**
- Municipalities
- FEMA Floodplains**
- 100 Year Floodplain

Notes:

Water Trails have landing sites at Country View Road, Valley Road, and Riverside Road.

Many parcels near or adjacent to the Upper Sugar River Open Space Corridor are high priority for conservation and may be eligible for grant funding.

This map was created using the Dane County Parks and Open Space Plan 2001-2005 as the foundation.

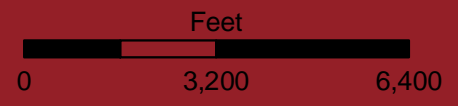

Sources:

- Dane County LIO
- UW-LICGF
- 2008 NAIP Orthophoto
- Dane Co. Land & Water Resources

