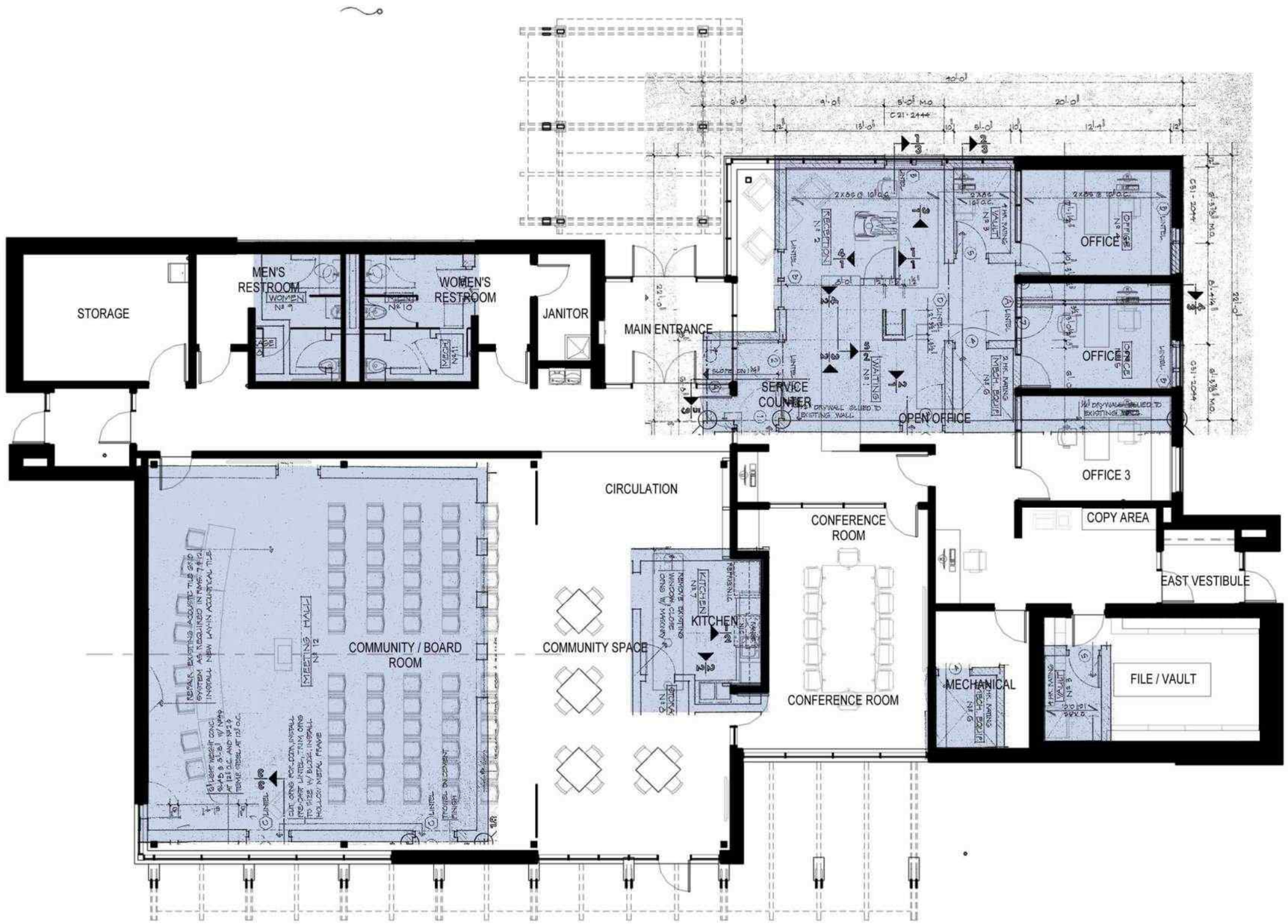

Verona Town Hall and Public Works Building - Board Room Layout

Town of Verona Wisconsin

07/28/15

CUNINGHAM GROUP