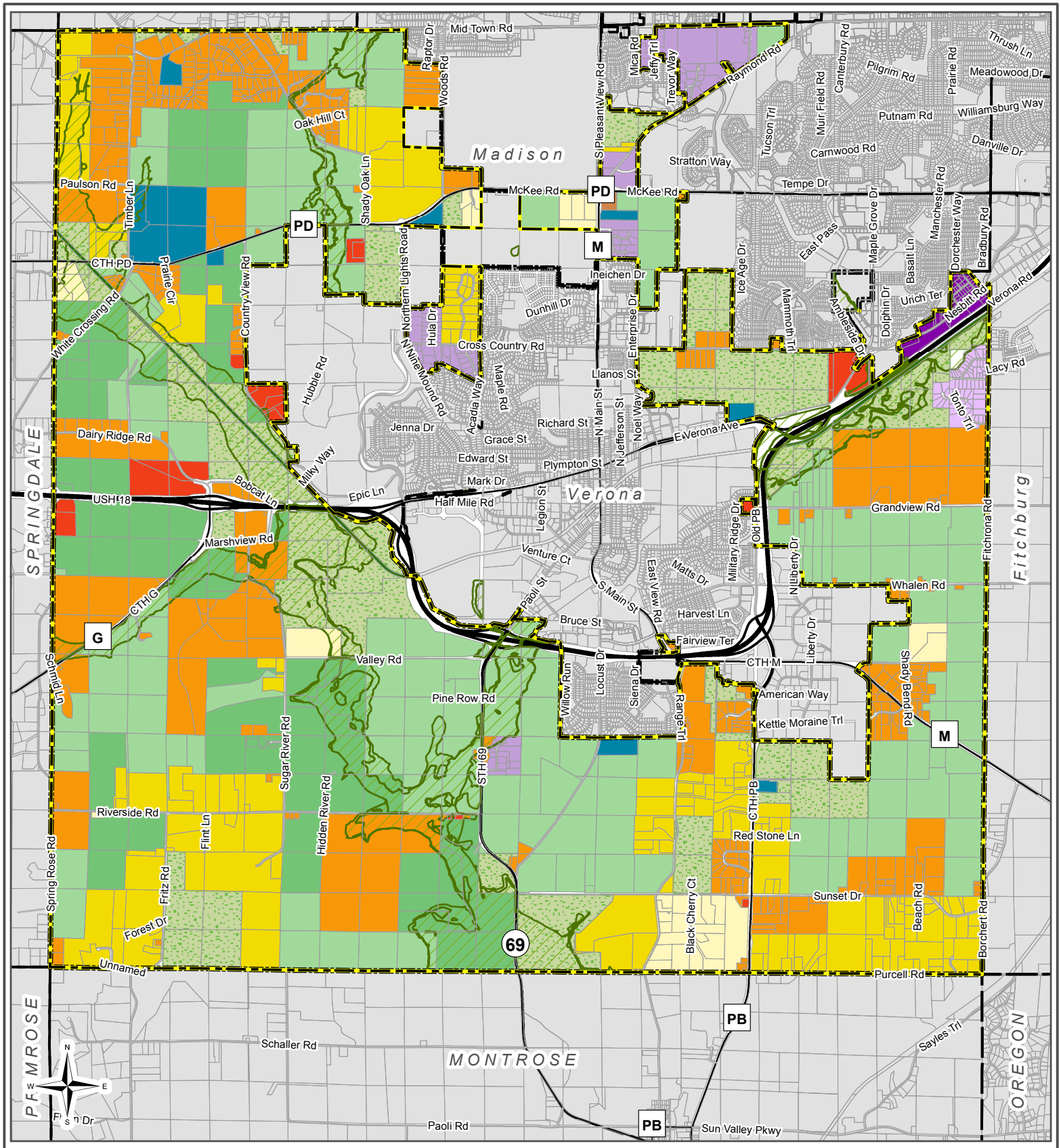

Map 9.6: Future Land Use

Town of Verona

Town of Verona

Date Created: 8/20/2018
Date Amended: 11/16/2018

0 0.5 1 2 Miles

- Trail
- Farmland Preservation
- Transitional Agricultural
- Natural/Recreational Resources
- Rural Residential, 8+ acres
- Rural Residential, 4-8 acres
- Rural Residential, 2-4 acres
- Urban Residential: SFR Neighborhoods Public Septic
- Urban Residential: SFR Neighborhoods Private Septic
- Urban Mixed Use Neighborhood
- Institutional
- Commercial
- Utilities
- Environmental Respirces Protection Corridor

Note: see Cities authorities on the subject Town of Verona lands

TOWN OF VERONA

vierbicher
planners | engineers | advisors

REEDSBURG - MADISON - PRAIRIE DU CHIEN - MILWAUKEE METRO
999 Fourier Drive, Suite 201, Madison, WI 53717
Phone: (608) 826-0532 Fax: (608) 826-0530

File Path: M:\Verona, Town of\180103_Comprehenisve Plan Update\Planning & Zoning\Comprehensive Neighborhood and Sub Area Plans\6. Mapping\MXDs\Final Comp Plan Maps

Data Sources: Dane County, Vierbicher, ESRI, USGS