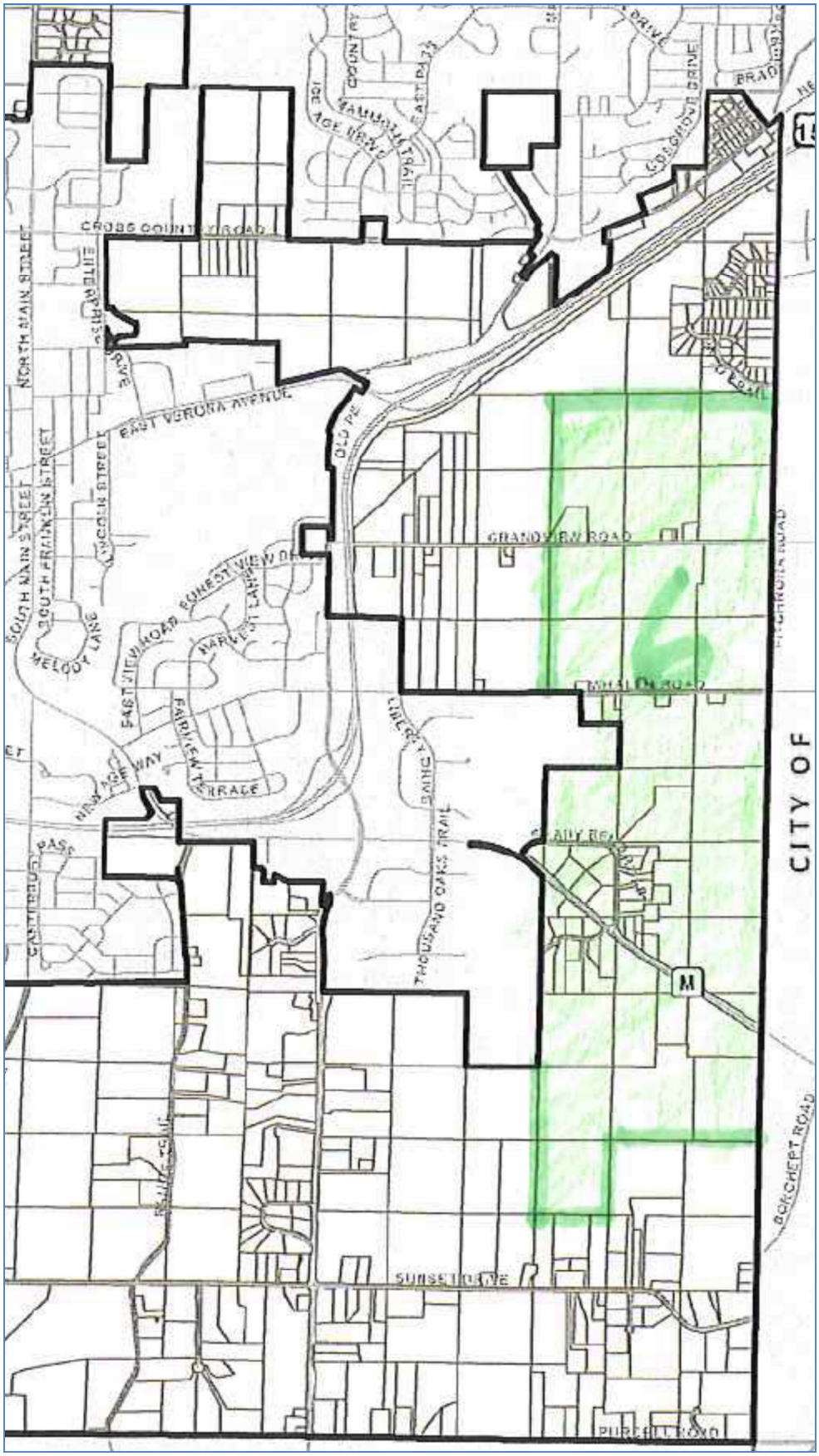Town of Verona "Area 6"
Comprehensive Plan